CosciaMoos
Architecture

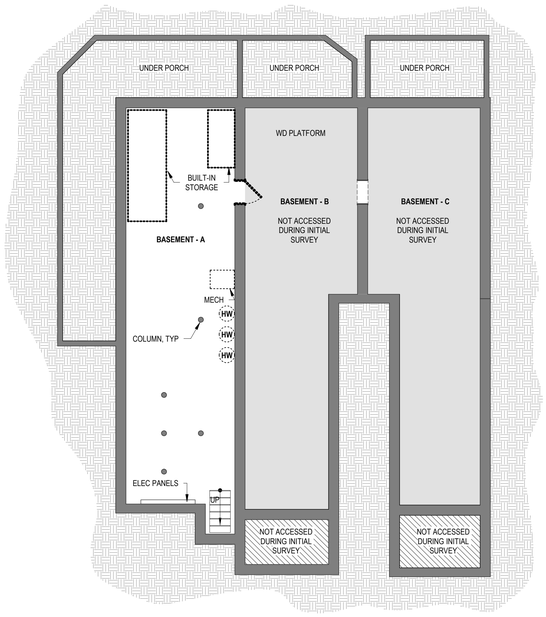

D0 TF - EXISTING BASEMENT
TF1.1 1/8" = 1'-0"

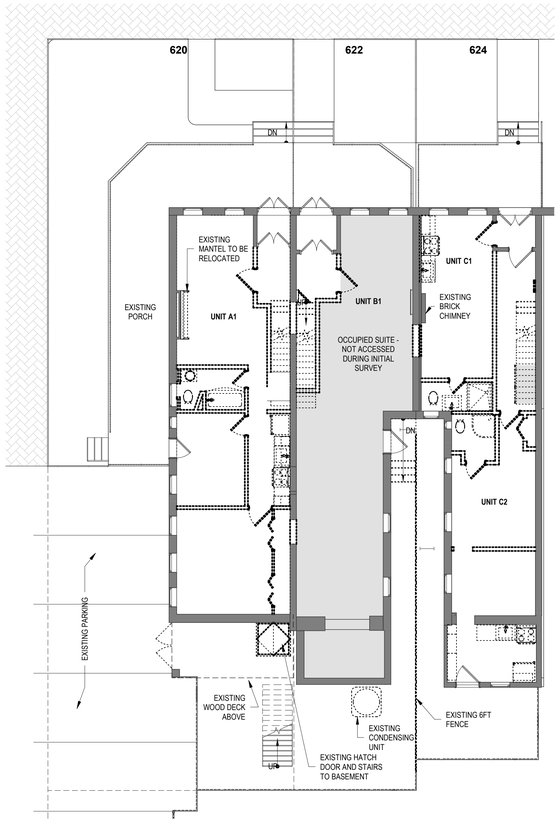

D1 TF - EXISTING 1ST FLOOR
TF1.1 1/8" = 1'-0"

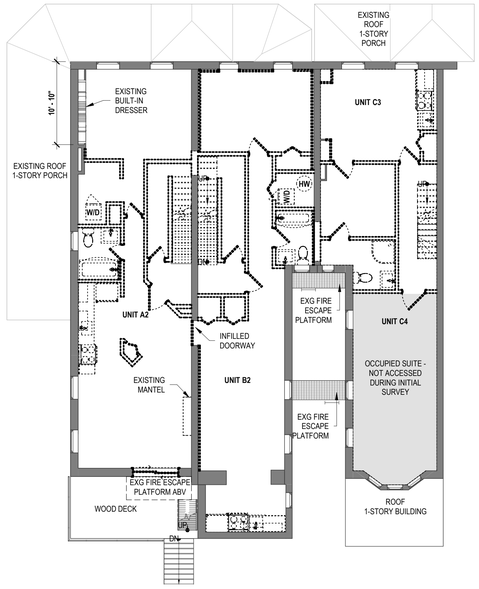

D2 TF - EXISTING 2ND FLOOR
TF1.1 1/8" = 1'-0"

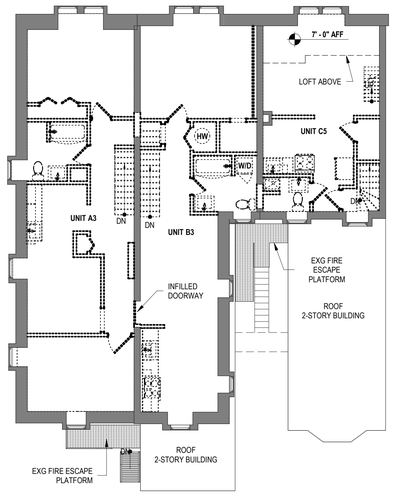

D3 TF - EXISTING 3RD FLOOR
TF1.1 1/8" = 1'-0"

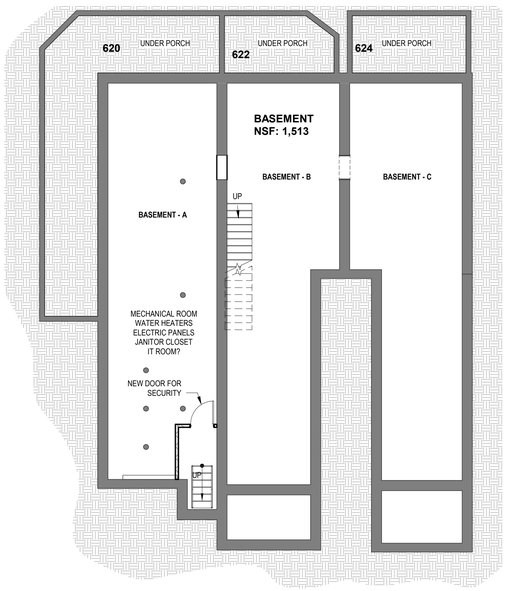

A0 TF - NEW WORK BASEMENT
TF1.1

A1 TF - NEW WORK - 1ST FLOOR
TF1.1 1/8" = 1'-0"

PROGRAM:

- **LARGE OFFICE (DR. PORTER)** - 1 REQUIRED, 1 PROVIDED
- **DUAL OCCUPANCY SHARED OFFICES (PHYSICIANS)** - 19 DESKS REQUIRED, 22 DESKS PROVIDED IN 11 SHARED OFFICES
- **SINGLE OFFICES (ADMIN)** - 2 REQUIRED, 2 PROVIDED
- **WORKSTATIONS (ADMIN)** - 15 REQUIRED, 16 PROVIDED

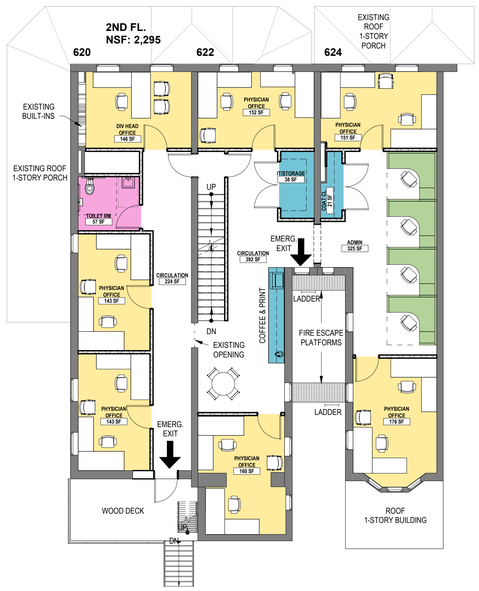

A2 TF - NEW WORK - 2ND FLOOR
TF1.1

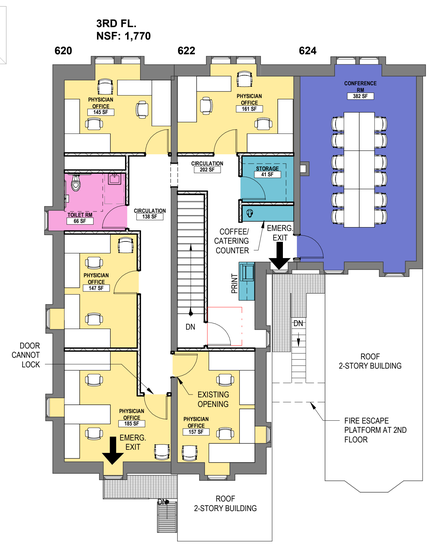

A3 TF - NEW WORK - 3RD FLOOR
TF1.1

Signature and Seal

Cooper Univ Health Care AE Trauma

620, 622, 624 Benson St., Camden, NJ 08103

PROJECT NO: 1038

OWNER:
Cooper University Health Care
One Cooper Plaza

www.cooperhealth.org
609-463-2273

ARCHITECT:
CosciaMoos Architecture
123 South Broad Street
Suite 220, South Lobby
Philadelphia, PA 19109
www.cosciamoos.com
267-761-9416

STRUCTURAL ENGINEER:
O'Donnell & Naccarato
701 Market St

www.o-n.com
215-925-3788

MEPFP ENGINEER:
Highland Associates
102 Highland Avenue
Clarks Summit, PA 18411
www.highlandassociates.com
570-586-4334

04/01/2026
NOT FOR CONSTRUCTION
SCALE: 1/8" = 1'-0"
DRAWN BY: ET

TEST FIT 1.0

TF1.1