

Roland Schwarting, MD, Chairman* and Chief, Department of Pathology

Department Office:

One Cooper Plaza
Camden, NJ 08103
t. (856) 342-2506
f. (856) 968-8806

Administrative Contact:

Kimberly Persick
t. (856) 342-2622

Cooper Outpatient Laboratory Testing Facilities:

(Patients should arrive no later than 15 minutes prior to closing)

• **VOORHEES**

900 Centennial Boulevard
Building 2, Suite 204
Voorhees, NJ 08043
t. **(856) 325-6589**
f. **(856) 673-4214**

Monday - Friday
7 a.m. – 5 p.m.
Saturday
8 a.m. – Noon

• **CHERRY HILL**

1103 North Kings Highway
Suite 103 (Lower level, rear
of building)
Cherry Hill, NJ 08034
t. **(856) 348-6085**
f. **(856) 482-0398**

Monday - Friday
7 a.m. – 4:30 p.m.
Saturday
8 a.m. – Noon

• **CAMDEN**

Three Cooper Plaza
Suite 100/Room 160
Camden, NJ 08103
t. **(856) 342-8529**
f. **(856) 968-8230**

Monday – Friday
7 a.m. – 5 p.m.
Saturday
8 a.m. – Noon

* Cooper Medical School of Rowan University

DEPARTMENT OF PATHOLOGY

Physicians

	NPI#
• Ashleigh Allen, MD <i>Anatomic, Clinical & Hematopathology</i>	1881838407
• Julieta E. Barroeta, MD <i>Anatomic & Clinical Pathology</i>	1194890764
• Eric Behling, MD..... <i>Anatomic, Clinical & Hematopathology</i>	1942218599
• Kathryn C. Behling, MD..... <i>Molecular Pathology</i>	1750583308
• Charlene Bierl, MD, PhD <i>Medical Director, Transfusion Medicine; Clinical Pathology</i>	1528123627
• Ruth Birbe, MD <i>Anatomic, Clinical & Cytopathology</i>	1184670846
• Jeanette M. Camacho, MD <i>Anatomic Pathology, Pediatric Pathology</i>	1952491730
• Tina B. Edmonston, MD <i>Director, Molecular Pathology</i>	1679581284
• Miriam Enriquez, MD..... <i>Anatomic & Clinical Pathology</i>	1467517565
• Carolyn Grotkowski, MD <i>Cytology; Thyroid FNA; Gynecologic Cytology</i>	1275746331
• Helen Haupt, MD <i>Anatomic Pathology, Cytopathology</i>	1548295504
• Thomas Holdbrook..... <i>Anatomic & Clinical Pathology</i>	1568663326
• William J. Klump, MD <i>Director, Cytopathology; Anatomic Pathology</i>	1831126523
• William D. Kocher, MD <i>Anatomic, Clinical & Hematopathology</i>	1942218599
• Miles McFarland, MD <i>Anatomic Pathology, Cytopathology</i>	1194725218
• Dejan Nikolic, MD, PhD <i>Director of Microbiology and Immunology; Clinical Pathology</i>	1992079750
• William J. Rafferty, MD <i>Anatomic Pathology, Cytopathology</i>	1780766790
• Shuyue Ren, MD..... <i>Anatomic, Clinical & Cytopathology</i>	1932368990
• Roland Schwarting, MD <i>Hematopathology, Flow Cytometry</i>	1104938588
• Xinmin Zhang, MD..... <i>Anatomic & Clinical Pathology</i>	1750370409

* Cooper Medical School of Rowan University

Ashleigh Allen, MD, FCAP

*Assistant Professor of Pathology**
Attending Physician

Medical Education: Columbia University College of Physicians and Surgeons, New York, NY

Residency: Pathology - New York-Presbyterian University Hospital, New York, NY

Fellowship: Hematopathology - New York-Presbyterian University Hospital, New York, NY

Certification: Anatomic and Clinical Pathology, Hematopathology

Special Interests: Hematopathology.

**Julieta E. Barroeta, MD**

Staff Pathologist

Medical Education: JM Vargas Escuela de Medicina, Universidad Central de Venezuela, Caracas, Venezuela

Residency: Anatomic and Clinical Pathology - Pennsylvania Hospital, Philadelphia, PA

Fellowship: Surgical Pathology and Cytopathology - Hospital of the University of Pennsylvania, Philadelphia, PA

Certification: Anatomic and Clinical Pathology, Cytopathology

Special Interests: Gynecological pathology.

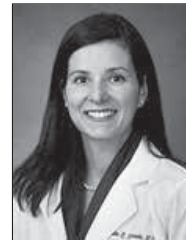
**Eric M. Behling, MD**

Medical Director, Clinical Laboratory

Medical Education: Jefferson Medical College, Philadelphia, PA

Residency: Anatomic and Clinical Pathology- Thomas Jefferson University Hospital, Philadelphia, PA

Fellowship: Hematopathology - Fox Chase Cancer Center, Philadelphia, PA, Oncologic Surgical Pathology - Thomas Jefferson University Hospital, Philadelphia, PA

Certification: Anatomic, Clinical and Molecular Pathology

Special Interests: Hematopathology and flow cytometry.

**Kathryn C. Behling, MD, PhD**

*Assistant Professor of Medical Education, Department of Biomedical Sciences**
Staff Pathologist

Medical Education: University of Pennsylvania School of Medicine, Philadelphia, PA

Residency: Pathology - Thomas Jefferson University Hospital, Philadelphia, PA

Fellowship: Molecular Genetic Pathology - Hospital of the University of Pennsylvania, Philadelphia, PA, Surgical Pathology - Pennsylvania Hospital, Philadelphia, PA

Certification: Anatomic Pathology, Clinical Pathology, Molecular Genetic Pathology

Special Interests: Molecular pathology.



* Cooper Medical School of Rowan University

DEPARTMENT OF PATHOLOGY

Charlene M. Bierl, MD, PhD*Assistant Professor of Pathology***Director, Clinical Laboratory***Medical Education:** Boston University Medical Center, Boston, MA**Residency:** Clinical Pathology - University of Pennsylvania Health System, Philadelphia, PA**Fellowship:** Transfusion Medicine - University of Pennsylvania Health System, Philadelphia, PA**Certification:** Clinical Pathology and Transfusion Medicine**Special Interests:** Implementation and interpretative challenges of highly multiplex testing, and pathology resident education.**Ruth Birbe, MD***Staff Pathologist***Medical Education:** Universidad Central de Venezuela, Caracas, Venezuela**Residency:** Pathology - Thomas Jefferson University Hospital, Philadelphia, PA**Fellowship:** Oncologic Pathology - Fox Chase Cancer Center, Philadelphia, PA, Cytopathology - Thomas Jefferson University Hospital, Philadelphia, PA**Certification:** Anatomic and Clinical Pathology, Cytopathology**Special Interests:** Oncologic pathology including breast, lung, urologic, gastrointestinal malignancies, and head and neck. Cytopathology with special interest in PAP smears, thyroid, lung, pancreas, and urologic cancer.**Jeanette M. Camacho, MD***Associate Professor of Pathology***Director, Electron Microscopy and Immunofluorescence Laboratory***Medical Education:** Temple University School of Medicine, Philadelphia, PA**Residency:** Surgical Pathology - Temple University Hospital, Philadelphia, PA**Certification:** Anatomic and Clinical Pathology, Pediatric Pathology**Special Interests:** Pediatric pathology.**Tina Edmonston, MD***Associate Professor of Pathology***Staff Pathologist***Medical Education:** Ludwig Maximilians Universitat, Munich, Germany**Residency:** Anatomic and Clinical Pathology - Thomas Jefferson University Hospital, Philadelphia, PA**Fellowship:** Molecular Genetic Pathology - University of Pennsylvania Health System, Philadelphia, PA**Certification:** Anatomic, Clinical and Molecular Pathology**Special Interests:** Molecular diagnostics and hereditary colorectal cancer.

* Cooper Medical School of Rowan University

Miriam L. Enriquez, MD*Staff Pathologist***Medical Education:** University of Pennsylvania School of Medicine, Philadelphia, PA**Residency:** Anatomic and Clinical Pathology - Hospital of the University of Pennsylvania, Philadelphia, PA**Fellowship:** Surgical Pathology - Hospital of the University of Pennsylvania, Philadelphia, PA**Certification:** Anatomic and Clinical Pathology**Special Interests:** Genitourinary pathology and general surgical pathology.**Carolyn Grotkowski, MD***Staff Pathologist***Medical Education:** University of Cincinnati College of Medicine, Cincinnati, OH**Residency:** Anatomic and Clinical Pathology - Hospital of the University of Pennsylvania, Philadelphia, PA**Fellowship:** Cytopathology - Hospital of the University of Pennsylvania, Philadelphia, PA**Certification:** Anatomic and Clinical Pathology, Cytopathology**Special Interests:** Cytology, thyroid FNA, and gynecologic cytology.**Helen M. Haupt, MD***Professor of Pathology***Director of Anatomic Pathology***Medical Education:** Johns Hopkins University, Baltimore, MD**Residency:** Anatomic and Clinical Pathology - Johns Hopkins Hospital, Baltimore, MD**Fellowship:** Surgical Pathology - Memorial Sloan Kettering Cancer Center, New York, NY**Certification:** Anatomic and Clinical Pathology, Cytopathology**Special Interests:** Bone soft tissue and dermatopathology.**Thomas Holdbrook, MD***Staff Pathologist***Medical Education:** Jefferson Medical College, Philadelphia, PA**Residency:** Anatomic and Clinical Pathology - Thomas Jefferson University Hospital, Philadelphia, PA**Fellowship:** Oncologic Surgical Pathology - Fox Chase Cancer Center, Philadelphia, PA**Certification:** Anatomic and Clinical Pathology**Special Interests:** General surgical pathology, gynecologic pathology, urologic pathology, and soft tissue pathology.

* Cooper Medical School of Rowan University

DEPARTMENT OF PATHOLOGY

William J. Klump, MD*Assistant Professor of Pathology***Director of Cytology***Medical Education:** Temple University School of Medicine, Philadelphia, PA**Residency:** Anatomic and Clinical Pathology- Thomas Jefferson University Hospital, Philadelphia, PA**Fellowship:** Oncologic Surgical Pathology- Fox Chase Cancer Center, Philadelphia, PA, Cytology- Thomas Jefferson University Hospital; PA**Certification:** Anatomic and Clinical Pathology, Cytopathology**Special Interests:** Immunohistochemistry and non-gynecologic cytopathology.**William D. Kocher, MD***Associate Professor of Biomedical Sciences***Staff Pathologist***Medical Education:** Jefferson Medical College, Philadelphia, PA**Residency:** Anatomic and Clinical Pathology - Thomas Jefferson University Hospital, Philadelphia, PA**Certification:** Anatomic and Clinical Pathology, Hematopathology**Miles M. McFarland, MD***Assistant Professor of Pathology***Staff Pathologist***Medical Education:** University of Pennsylvania School of Medicine, Philadelphia, PA**Residency:** Anatomic and Clinical Pathology - Pennsylvania Hospital, Philadelphia, PA**Fellowship:** Surgical Pathology- University of Pennsylvania Health System, Philadelphia, PA**Certification:** Anatomic and Clinical Pathology**Special Interests:** Gastrointestinal pathology, head and neck pathology, and gynecologic pathology.**Dejan Nikolic, MD, PhD***Director of Microbiology and Immunology***Medical Education:** Medical School Hajduk Veljkova 3, Novi Sad, Serbia**Residency:** University of Arkansas College of Medicine, Little Rock, AR**Fellowship:** College of Medicine, University of Kentucky, Lexington, KY, Cleveland Clinic Main Campus, Cleveland, OH**Certification:** Clinical Pathology, Medical Microbiology**Special Interests:** Microbiology and immunology; clinical pathology test implementation and utilization; medical student and pathology resident education.

* Cooper Medical School of Rowan University

William J. Rafferty, MD

*Assistant Professor of Pathology**
Staff Pathologist

Medical Education: Temple University School of Medicine, Philadelphia, PA

Residency: Anatomic and Clinical Pathology - Temple University Hospital, Philadelphia, PA

Fellowship: Surgical Pathology - Pennsylvania Hospital, Philadelphia, PA

Certification: Anatomic and Clinical Pathology

Special Interests: Non-neoplastic lung disorders.

**Shuyue Ren, MD, PhD**

*Assistant Professor of Pathology**
Staff Pathologist

Medical Education: China Medical University, Shenyang, China

Residency: Anatomic and Clinical Pathology - Temple University Hospital, Philadelphia, PA

Fellowship: Surgical Pathology - Pennsylvania Hospital, Philadelphia, PA,
Cytopathology - Thomas Jefferson University Hospital, Philadelphia, PA

Certification: Anatomic and Clinical Pathology, Cytopathology

Special Interests: Surgical pathology and cytopathology.

**Roland Schwarting, MD**

*Professor of Pathology**
Chairman and Chief, Department of Pathology, President, Cooper Medical Staff

Medical Education: Christian-Albrechts-Universitat zu Kiel, Kiel, Germany

Residency: Anatomic Pathology - Klinikum Benjamin Franklin, Munich, Germany

Fellowship: Research - Memorial Sloan-Kettering Cancer Center, New York, NY

Certification: Anatomic and Clinical Pathology, Hematopathology

Special Interests: Hematopathology, flow cytometry, and lymphoma.

**Xinmin Zhang, MD**

Staff Pathologist

Medical Education: Sun Yat-Sen University of Medical Sciences, Guangdong, China

Residency: Pathology - Westchester Medical Center, Valhalla, NY

Fellowship: Oncologic Pathology - Memorial Sloan Kettering Cancer Center, New York, NY, Cytopathology - New York Medical College, Valhalla, NY

Certification: Anatomic and Clinical Pathology, Cytopathology

Special Interests: Breast pathology, cytopathology, and general surgical pathology.



* Cooper Medical School of Rowan University